

PLAN SHOWING THE
REGULARISATION OF
RESIDENTIAL BUILDING IN
PLOT NO:12, S.NO:137/7, L.I.C
COLONY 4TH CROSS STREET,
PAMMAL VILLAGE, SAIDAPET TALUK,
PAMMAL TOWN PANCHAYAT, CHENGLEPET-M.G.R.DIST
SCALE : 1" = 8' 0" (OR) 1:100

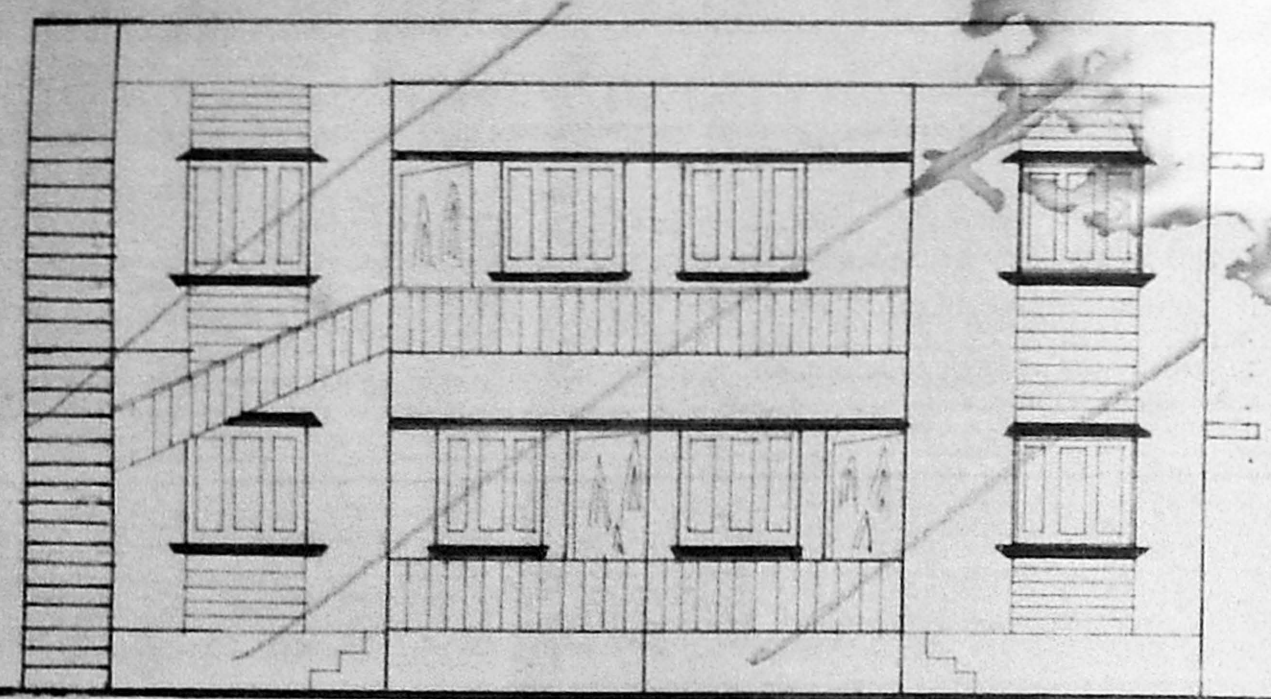

ELEVATION

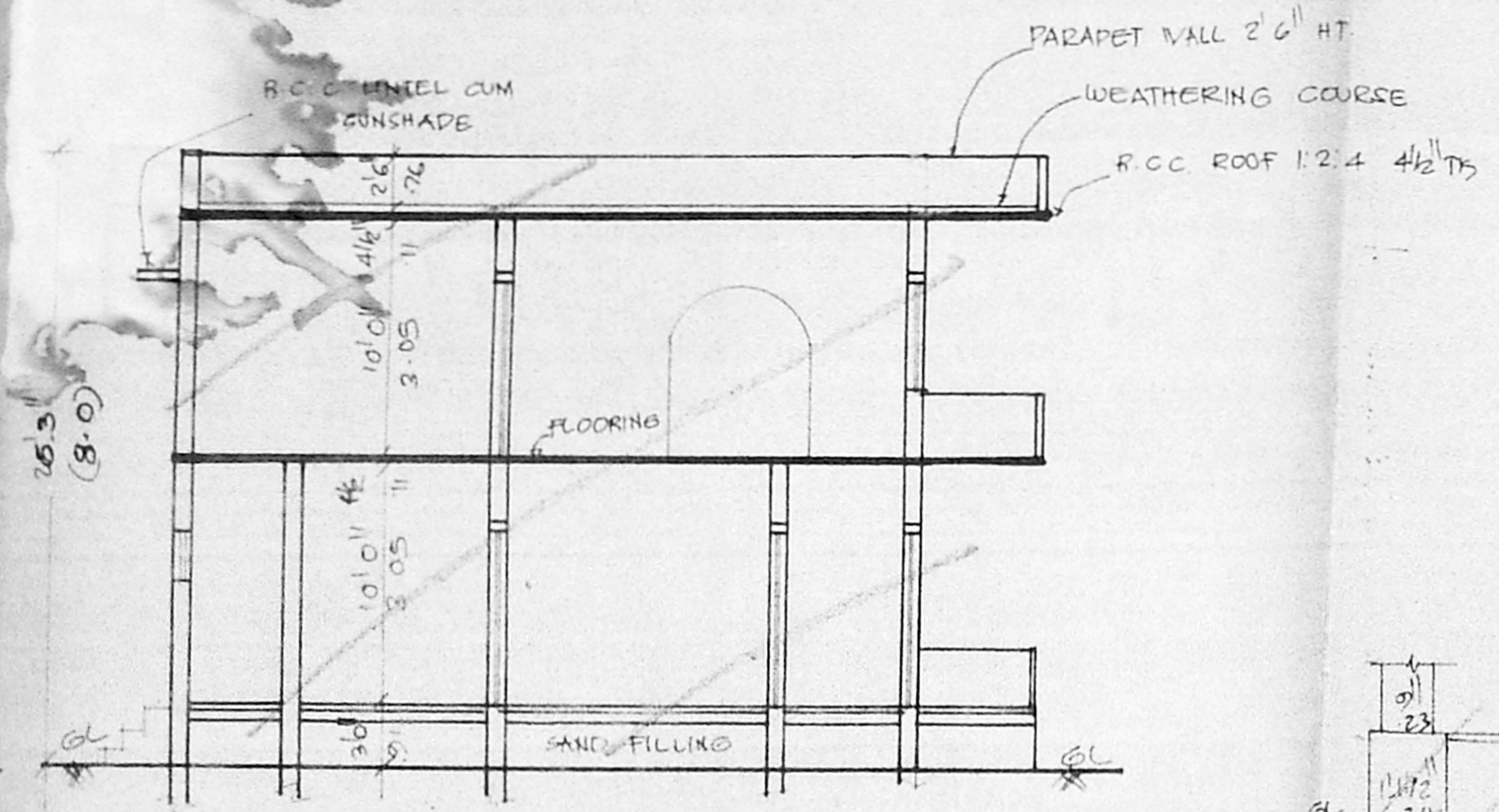

SECTION ON 'AB'

A/20532/418/96
Planning Permit No
APPROVED
SUBJECT TO THE CONDITIONS IN
THIS OFFICE LETTER.
No. A/14701/96, Date 22.8.96
FOR MEMBER SECRETARY
MADRAS METROPOLITAN
DEVELOPMENT AUTHORITY
MADRAS - 600 008.

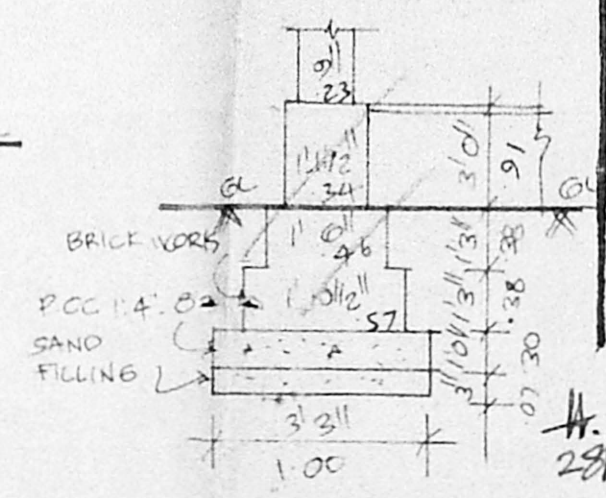

FOUNDATION DETAILS

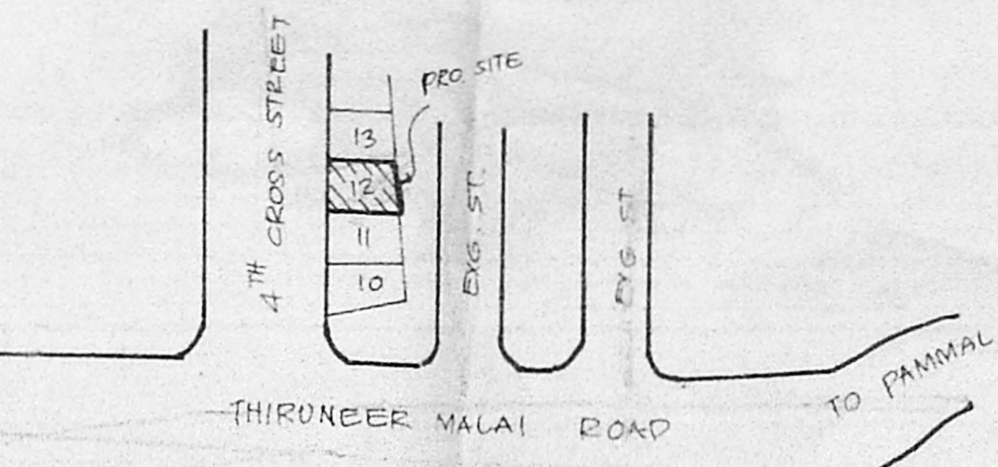

KEYPLAN
(NOT TO SCALE)

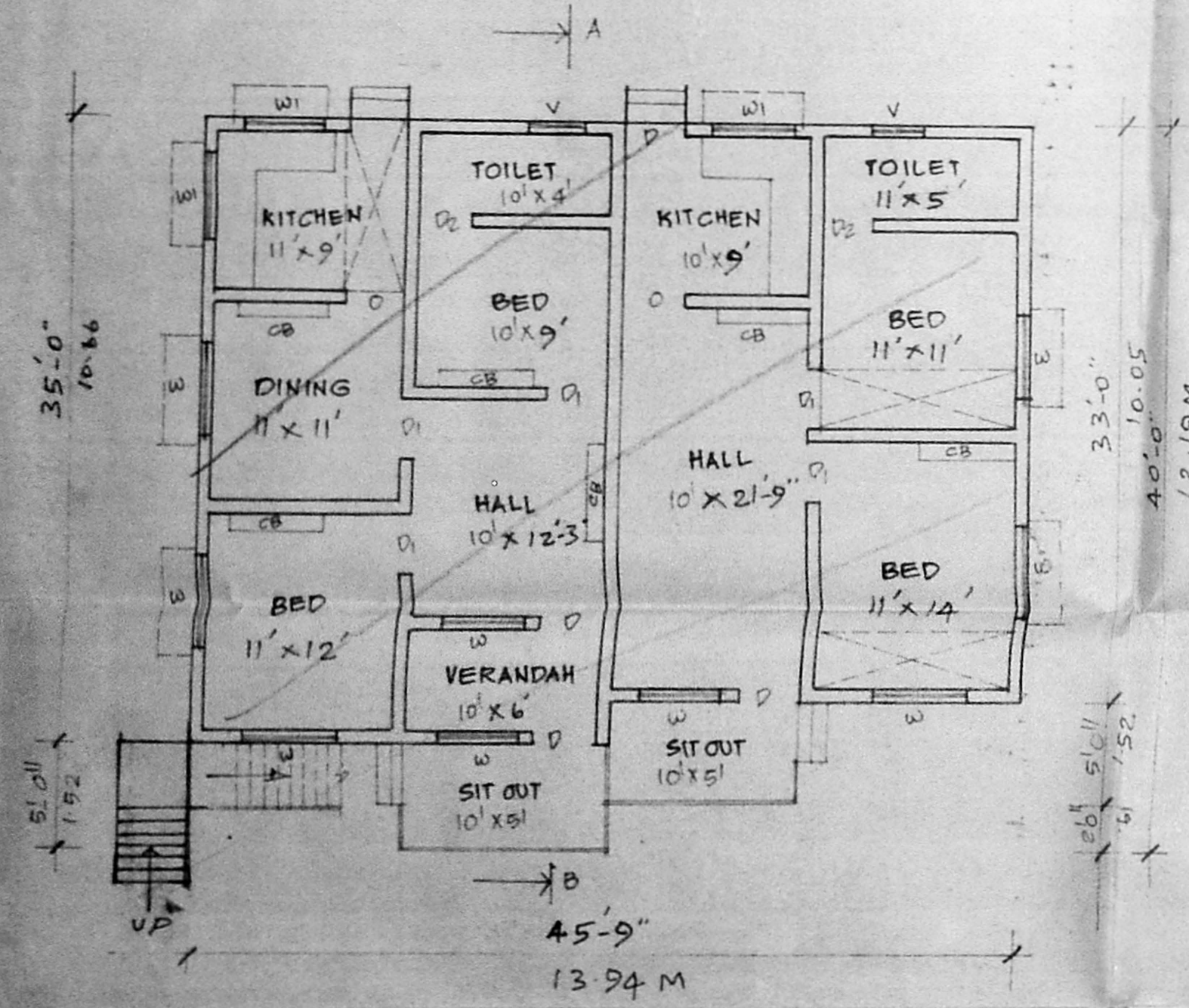

GROUND FLOOR PLAN

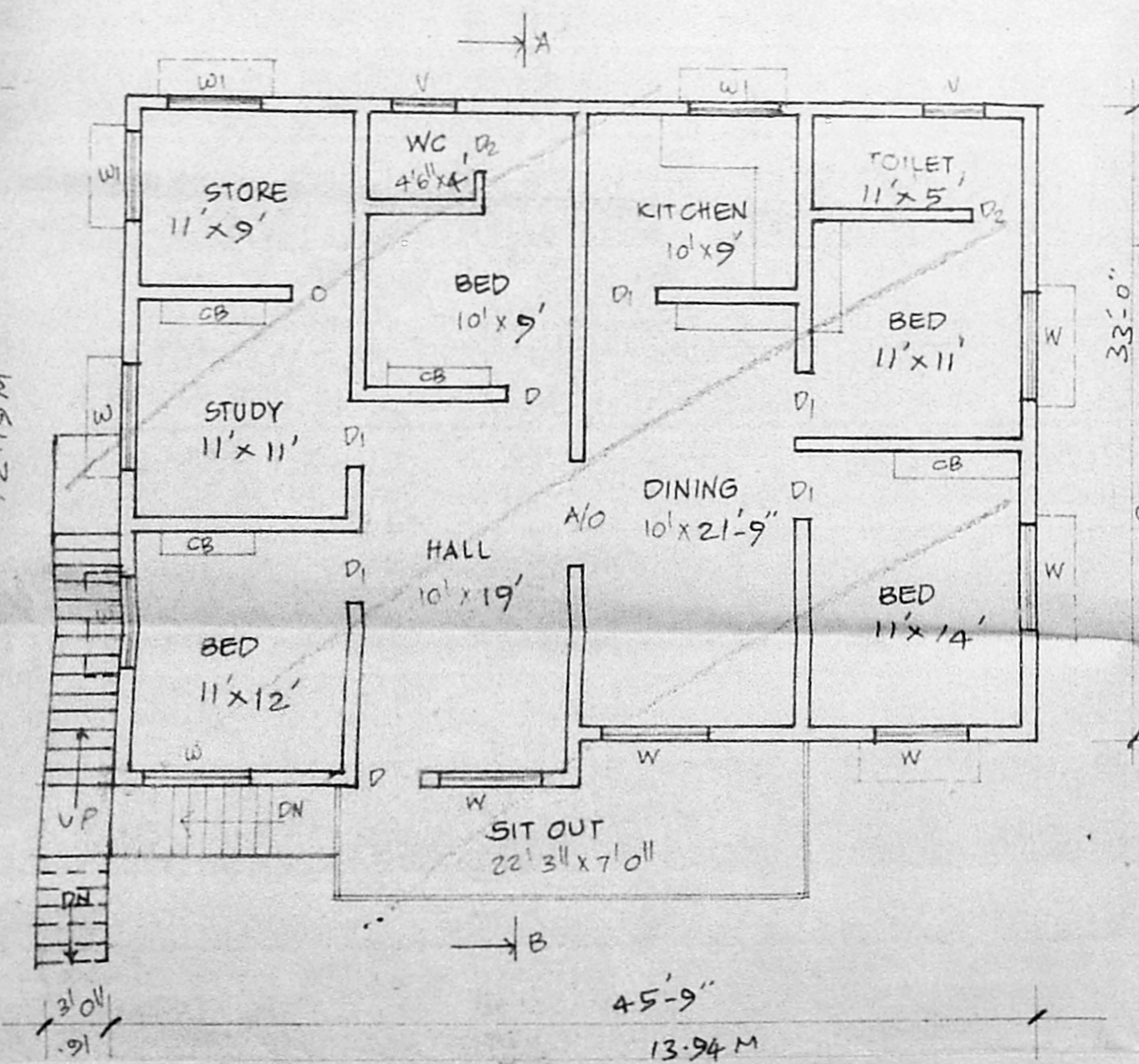

FIRST FLOOR PLAN

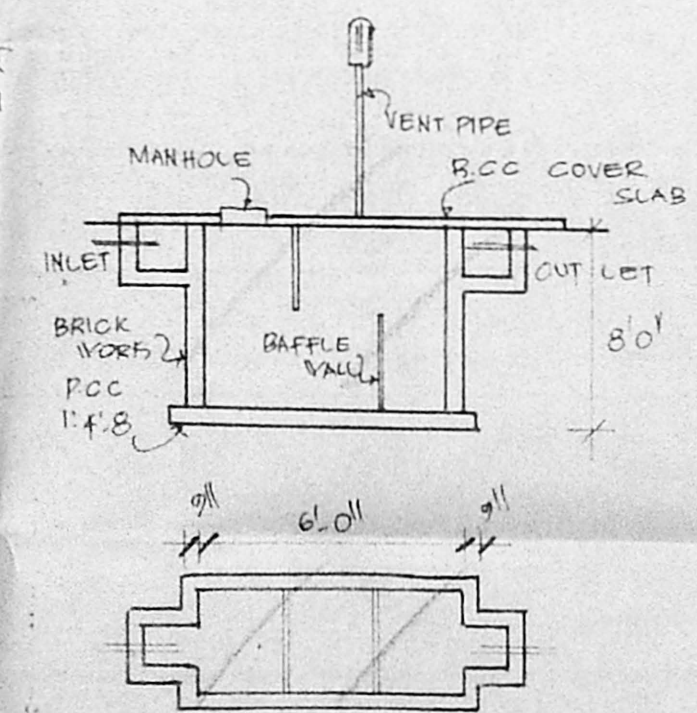

PLAN & SECTION OF
SEPTIC TANK

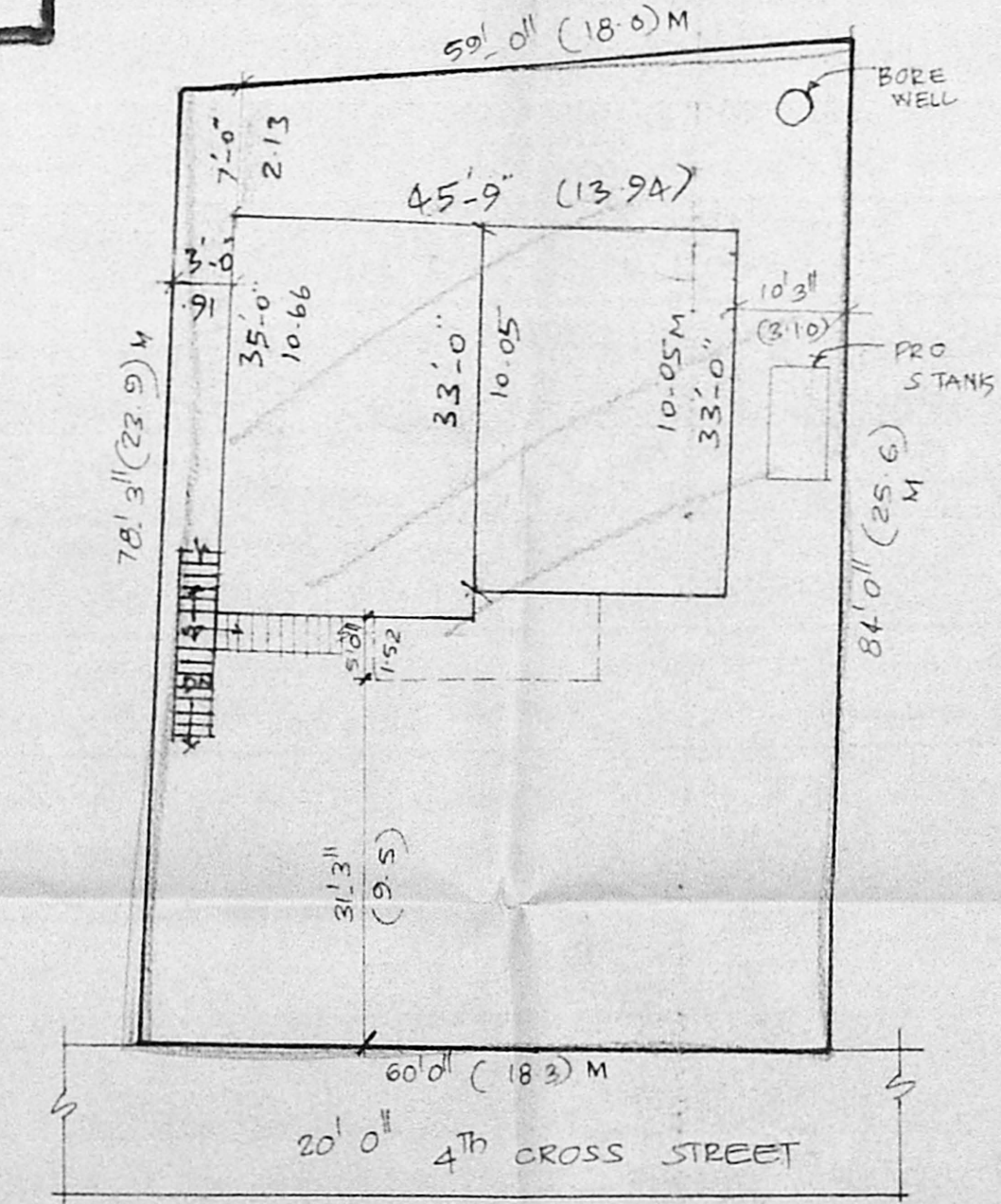

SITE PLAN

SCALE 1/2" = 16' 0" (OR)
1:200

JOINERY			
D	DOOR	3'3" x 7'0"	1.00 x 2.14
D1	DOOR	3'0" x 7'0"	.91 x 2.14
D2	DOOR	2'6" x 7'0"	0.83 x 2.14
W	WINDOW	5'0" x 4'6"	1.52 x 1.33
W1	WINDOW	4'6" x 4'6"	1.37 x 1.27
V	VENTILATOR	2'0" x 3'0"	.61 x .91

AREA DETAIL	
PLOT AREA	4820 SQFT (OR) 449 M ²
G FLOOR AREA	1656 SFT (OR) 153.84 M ²
F FLOOR AREA	1689 SFT (OR) 156.90 M ²
TOTAL AREA	3345 SFT (OR) 310.74 M ²
COVERAGE	34.96%
F.S.I	0.69

COLOUR INDEX	
REGULARISED AS SHOWN	
ROAD AS SHOWN	
BOUNDARY AS SHOWN	

OWNER

Er. K. VENUGOPAL, R.H. A.E.E.
CORPORATION OF MADRAS
Civil & Sanitary Engineering Consultant
Licensed Surveyor, Class-I No 320
Licensed Plumber, Class-I, Metro Water
Sanitation No. Water Supply No.
3, Neelkanti Street, Nungambakam (Lake Area)
Backside of Corporation Girls High Secondary School
MADRAS - 600 034
LICENSED SURVEYOR